

Strengthening Providence with Community Gardens

Marie-Laure Couët

Master's Thesis Presentation

Brown University Center for Environmental Studies

13th April 2009

Premise:

- Health & social benefits to gardening
- Gardens served financial purpose during past wars
- Assume social or environmental venture is most successful when economically sustainable

Question:

Can Providence have a financially sustainable community garden network that would promote a healthy city and aid its citizens and itself economically?

Overview:

- I. Community garden harvest accountings
- II. Public value & support for gardens
- III. Providence Community Garden Strategic Plan

I. Harvest Accountings

Determine the net economic value of a community garden plot:

- At the Urban Environmental Lab (UEL)
- Compared to kitchen gardens in Scarborough, ME & Belmont, MA

I. Harvest Accountings

Method:

- Gardeners weighed and recorded their plot harvests for 2008 season
- Recordings aggregated by vegetable
- Each vegetable assigned retail price per pound:
 - Broad Street Farmers' Market
 - Scarborough, ME Farmers' Market
 - Providence, RI CSA
 - RI Farmer
 - Whole Foods

I. Harvest Accountings

Results:

- 17 gardeners and 19 plots participated; July-Nov
- Nearly 700 lbs of vegetables harvested
- UEL garden harvest = \$1,800 to \$2,400
- Extrapolate value to whole garden:
 - One garden plot = \$90 to \$130
 - Whole garden = \$2,600 to \$3,600
- Compare ME garden plot = \$70 to \$80
and MA garden plot = \$125 to \$200

I. Harvest Accountings

- Annual cost to gardener = \$20 to \$45
- Cost (w/ labor) to build Parks Dept. garden:
 - = \$8,000 to \$9,000
 - = \$20,000 to \$24,000 (incl. water installation)
- Alternate cost to build a garden:
 - = \$4,000 to \$5,000
 - Includes neither water installation nor labor

I. Harvest Accountings

- Annual net worth of individual plot = \$80-\$110
- Assume 100 plots in 1 garden
- One-time cost = \$4,000-\$24,000
- Annual net garden worth = \$8,000-\$11,000
- Assume 20-year garden existence
- Could return \$220,000 to Providence gardeners
- If like MA garden, could return \$400,000

II. Public Value & Support

Method:

- Mail-out survey to 500 homes
- Web survey to approx. 180 gardeners
- Mail-out returned = 60 (13% return)
- Web responses = 56 (31% return)

II. Public Value & Support

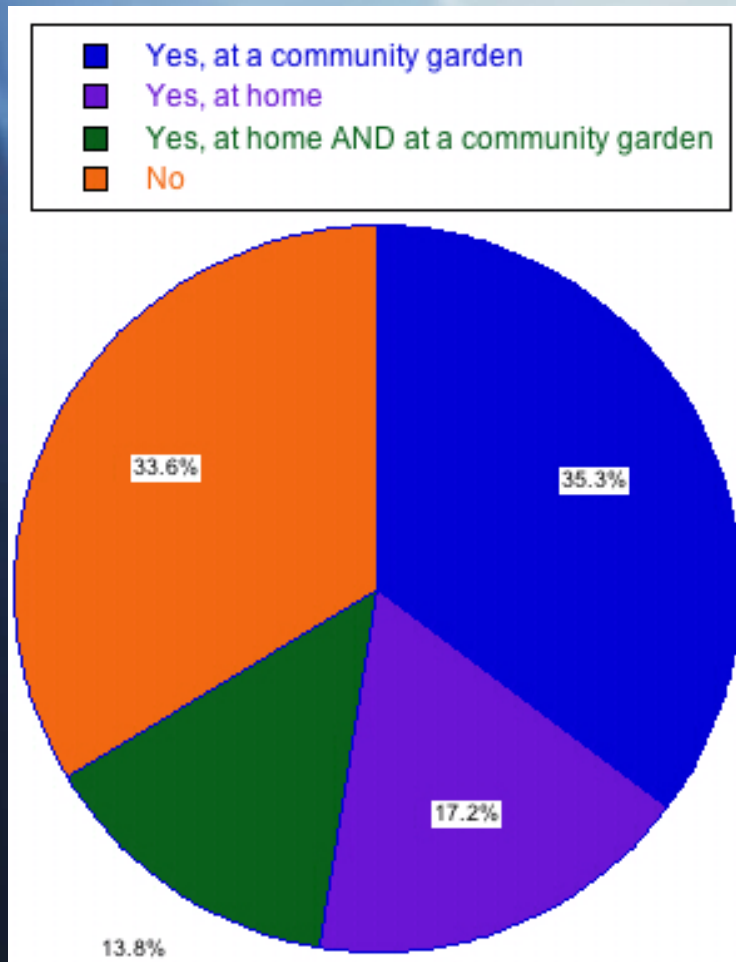

- Survey introduced with a community garden focus
- About 70% of respondents garden either at home, at a community garden, or both

II. Public Value & Support

Nearly 70% of respondents would like more community gardens in Providence

Choices	Number of Responses	Percent (n= 116)
community gardens	78	67%
affordable housing	54	47%
playgrounds	39	34%
other	35	30%
community centers	31	27%
parking	30	26%
single family housing	16	14%
skate parks	12	10%
day cares	7	6%
commercial	7	6%
apartments	3	3%

Mail-out survey responses

The distribution of support appears to be citywide

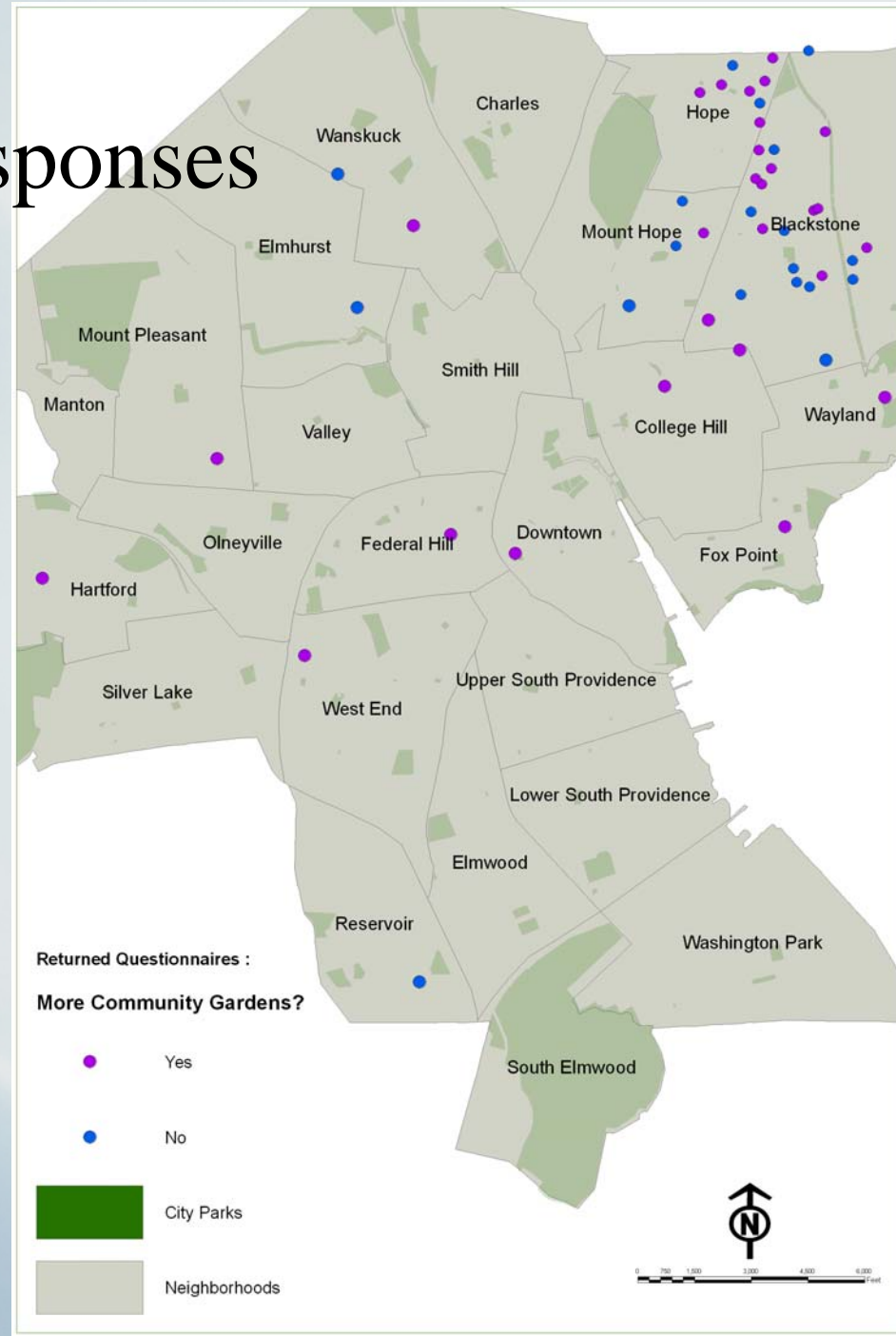

II. Public Value & Support

Lippitt Park Community Garden?

- Half of surveys sent within 1-mile radius
- Received 45 responses
- Nearly 80% support a new garden
- Alternate locations suggested:
 - Summit and 9th Street Park
 - Butler Hospital Swan Point area
 - High-density neighborhoods like University Heights

II. Public Value & Support

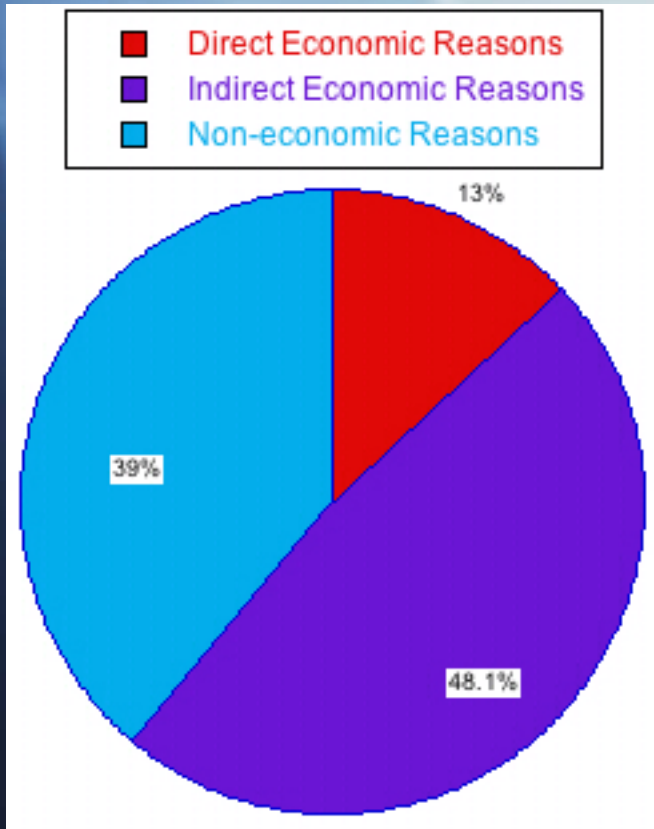

Reasons to garden:

60% of the votes indicate economic reasons for gardening.

II. Public Value & Support

Econ vs. Non-econ	Count	Percent (n=231)
Direct Economic Reasons	30	13%
Indirect Economic Reasons	111	48%
Non-economic Reasons	90	39%

Top Reasons to Garden	Top Counts	Percent (n=231)
eat locally	48	21%
relax	46	20%
feed family	34	15%
eat organically	29	13%
socialize	25	11%
save money	23	10%
teach kids	19	8%
trade	6	3%
sell	1	0%

II. Public Value & Support

“Contingent valuation is a survey-based economic technique for the valuation of non-market resources, such as environmental preservation or the impact of contamination.”

- Willingness To Pay (WTP)
- Willingness To Accept (WTA)

II. Public Value & Support

QuickTime™ and a
decompressor
are needed to see this picture.

Distribution of economic value
attributed to a garden plot

- WTP more precise than WTA

QuickTime™ and a
decompressor
are needed to see this picture.

II. Public Value & Support

QuickTime™ and a
decompressor
are needed to see this picture.

Distribution of economic value
attributed to a garden plot

- Most common response = \$50
- Average plot value = \$47
- Median plot value = \$35

QuickTime™ and a
decompressor
are needed to see this picture.

II. Public Value & Support

Average plot value:

- Gardener = \$45
- Non-gardener = \$62

Income does not appear to influence value

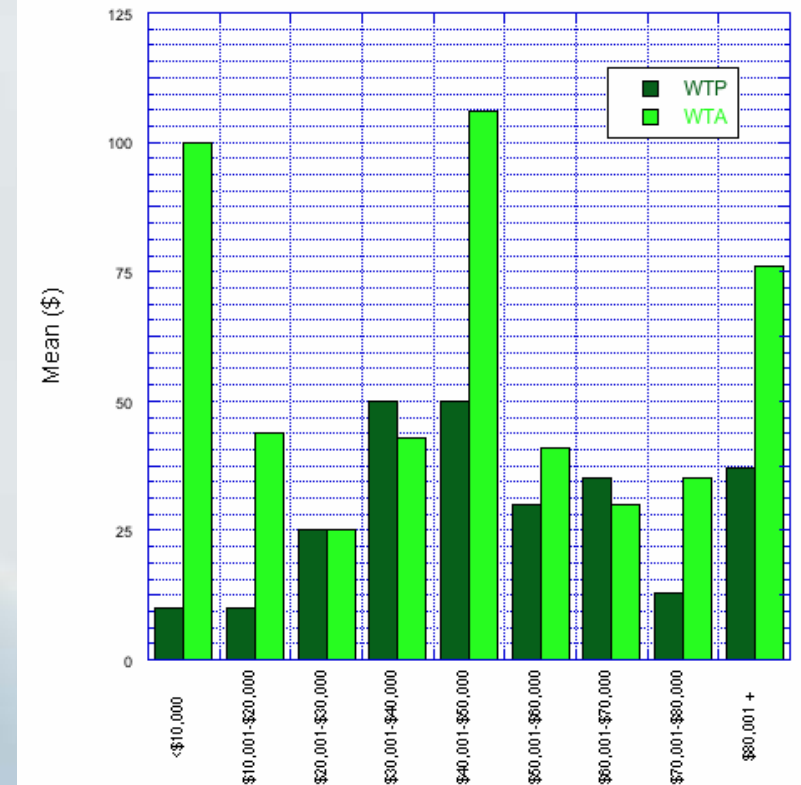
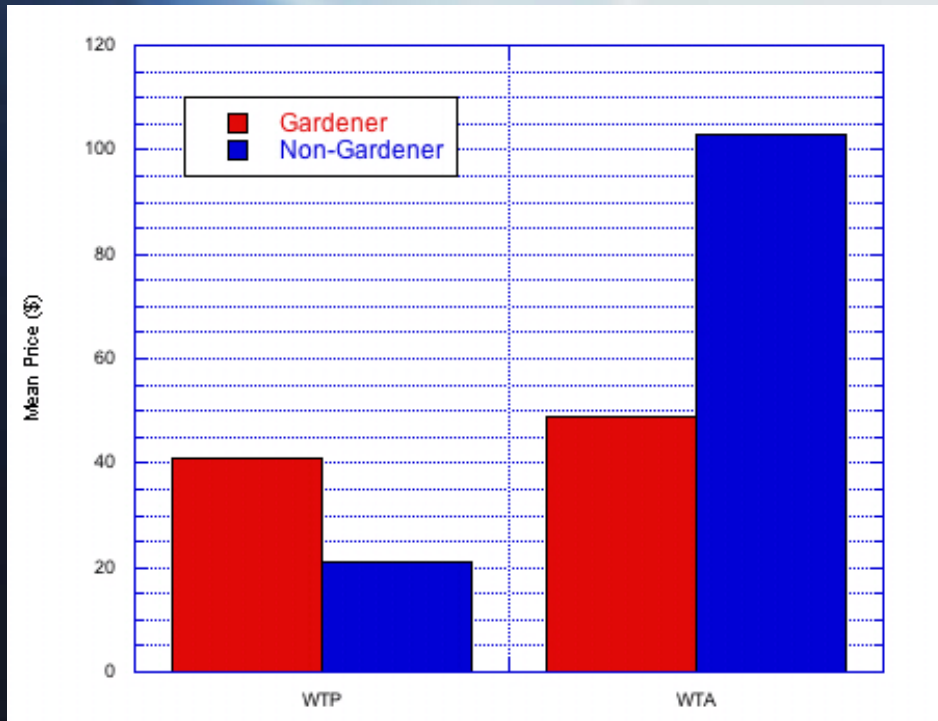

Mail-out survey responses

Location does not appear to influence value

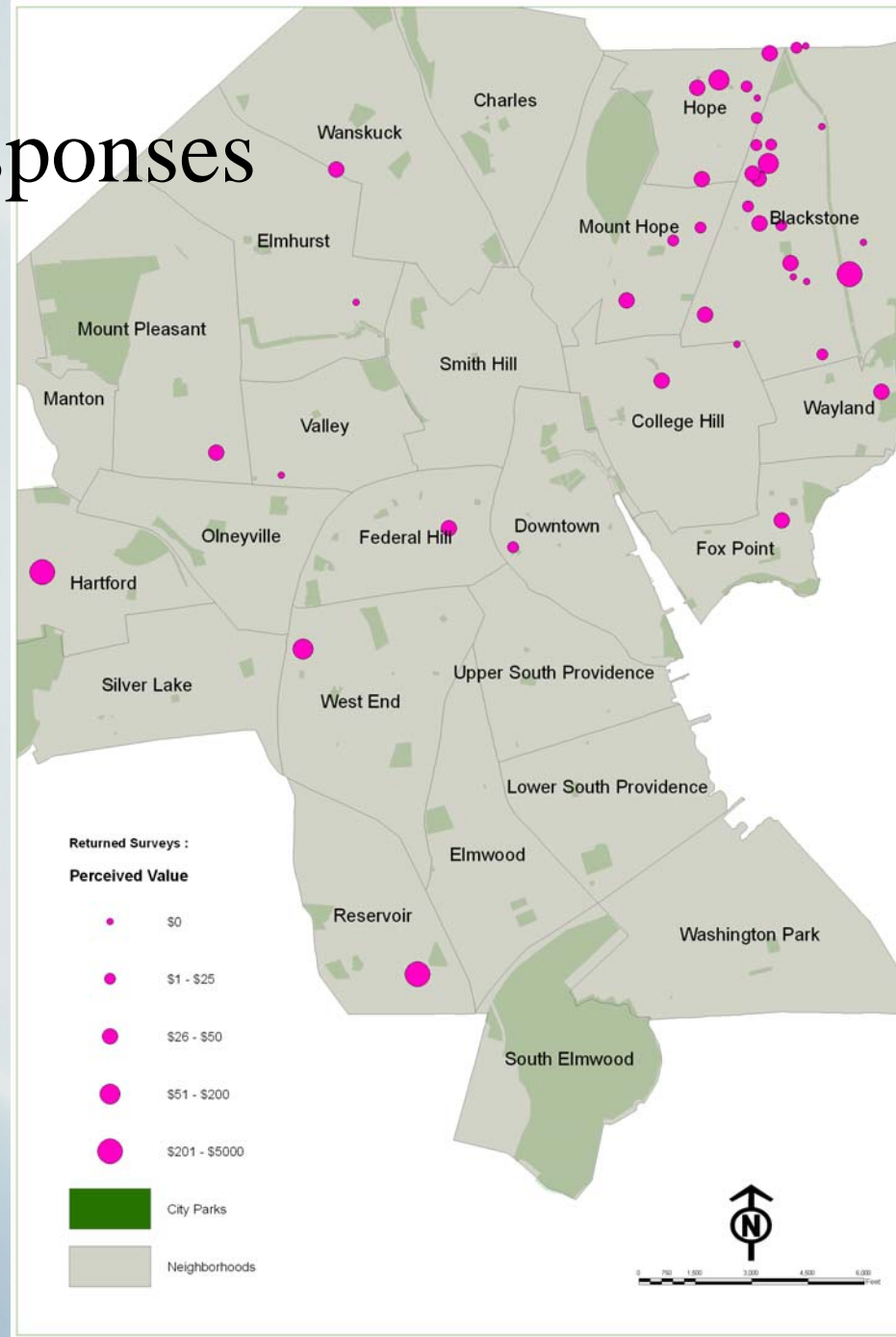

II. Public Value & Support

- Annual perceived worth of individual plot = \$25-\$45
- Assume 100 plots in 1 garden
- One-time cost = \$4,000-\$24,000
- Annual perceived garden worth = \$2,500-\$4,500
- Assume 20-year garden existence
- Intrinsic value of \$50,000-\$90,000 for all of Providence
- Demonstrated public support for more community gardens

III. Providence Community Garden Strategic Plan

Present:

- Status quo
- *Greenprint* = 3 City gardens in 3 years

Recommendations for Future:

- Providence Garden Network and Council
- Continuous garden building to support demand

III. Providence Community Garden Strategic Plan

Take advantage of locations:

- Providence Planning Dept. & foreclosures
- Interested school properties
- City Parks compatible with gardens
- Non-taxable & non-productive land
- Water accessible land

Current and potential community garden locations according to Parks Dept. criteria:

- Size
- Existing activities
- Natural features
- Historic landscapes

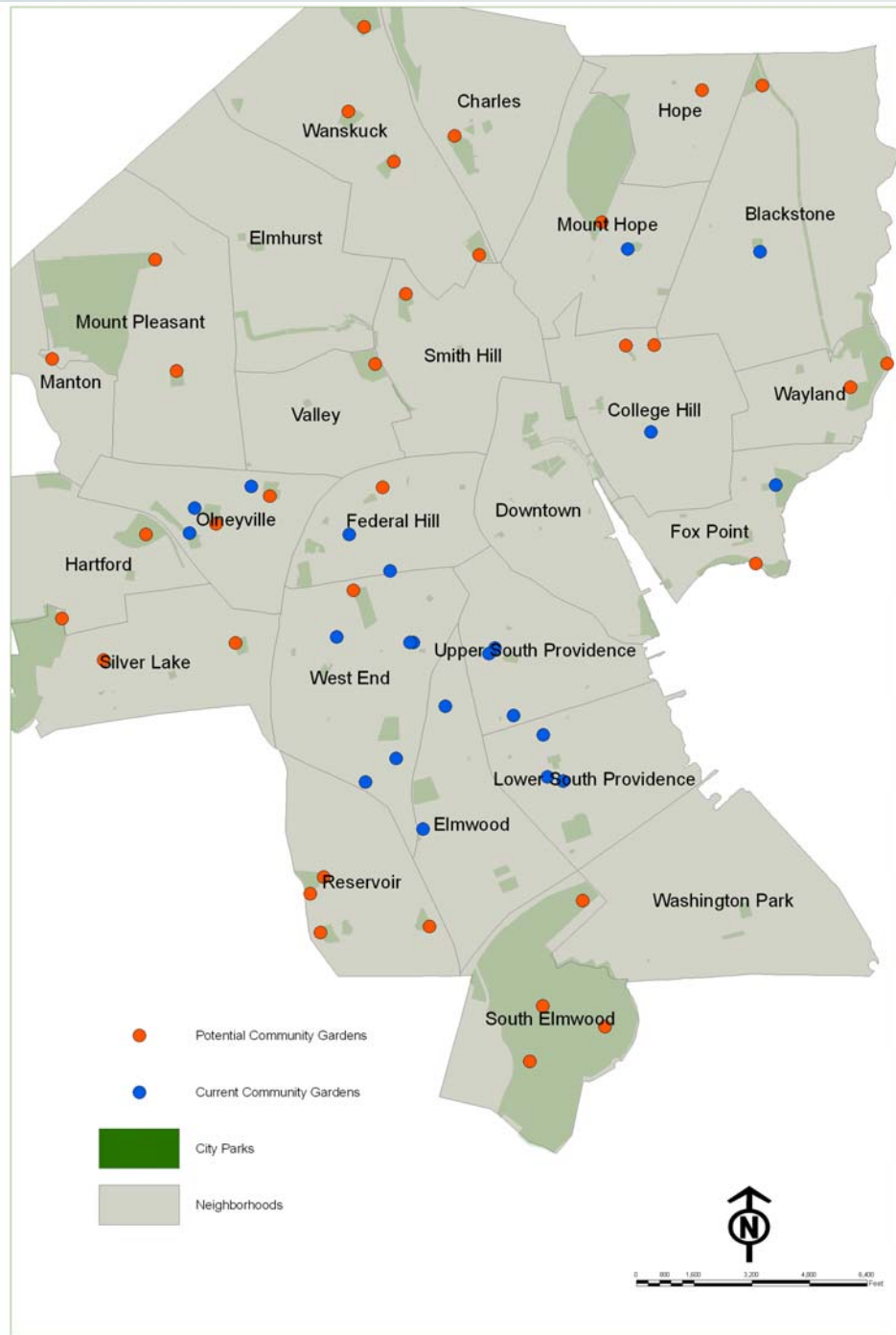

III. Providence Community Garden Strategic Plan

Take advantage of resources:

- Southside Community Land Trust's
Erika Rumbley, new Community Garden
Network Coordinator
- Active gardeners to create Garden Council
- Clay Rockefeller of The Steel Yard
- Innovative construction financing

III. Providence Community Garden Strategic Plan

Community Garden Financing:

- Garden construction loans
 - City-backed bank loan
 - CDC loan
 - Capital Good Fund micro-loan
- Garden-development partnerships
 - Evolving garden cityscape
 - Portable Steel Yard garden beds

Acknowledgements:

Don Pryor, advisor

Harold Ward & Bob McMahon, committee

Patti Caton & Betsy Barlow

CES Graduate Students

Lynn Carlson & Jim Lucht

Kurt Teichert, Sri Nagavarapu, Carrie Spearin, Andrew Foster

UEL Gardeners

Fox Point Gardeners

Mt. Hope Gardeners

Sessions St. Gardeners

Summit Neighborhood Association

Sarah Zurier, Bill Maynard, Roger Doiron, Marie-Christine Couët

Farm Fresh Rhode Island

QuickTime™ and a
decompressor
are needed to see this picture.

QuickTime™ and a
decompressor
are needed to see this picture.